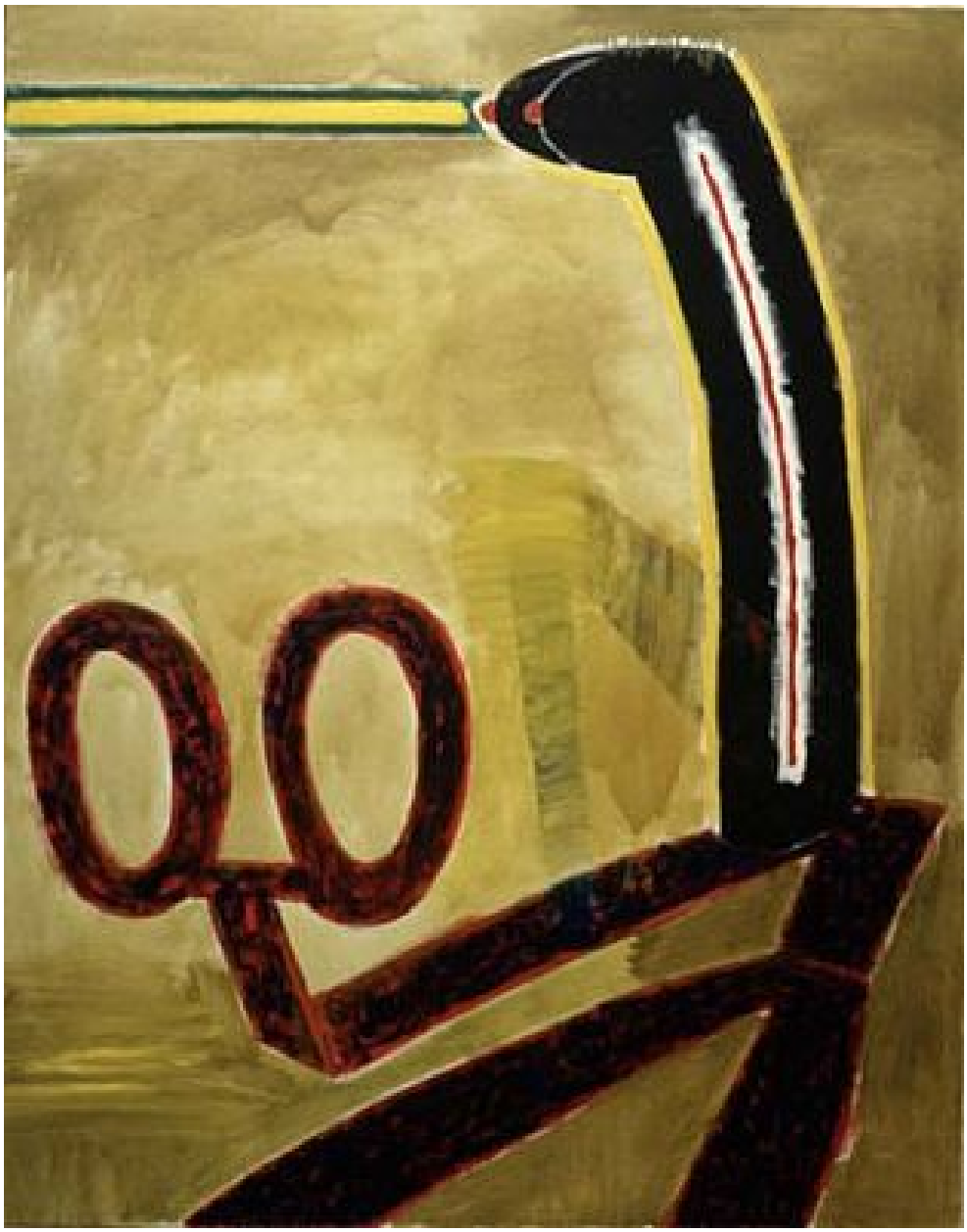

Richard Konvicka, *Untitled*
Konvicka,Richard.001