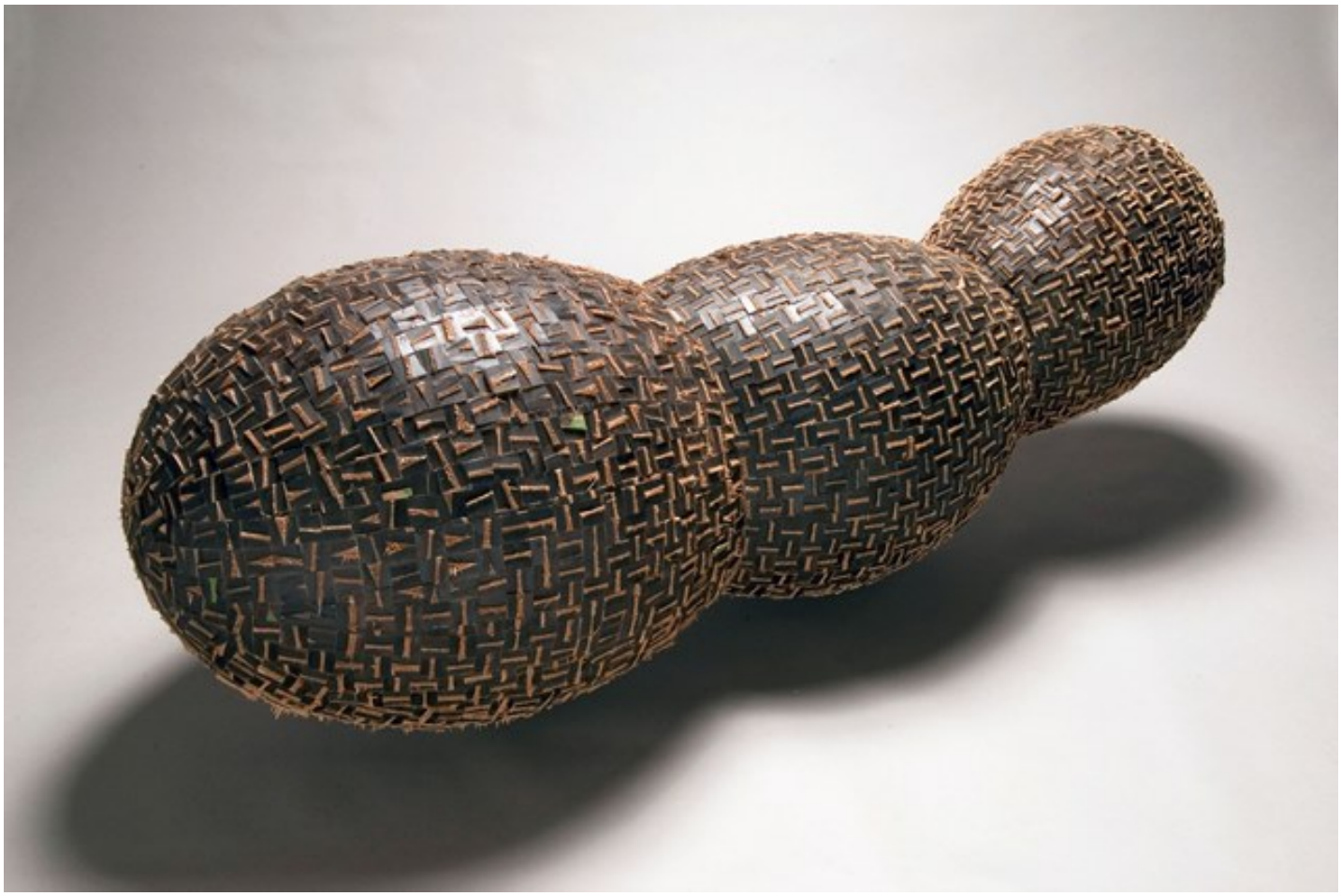

Minoru Ohira, *Fission*, 2005
burning cut and snapped white oak on wood form, 24 x 26 x 75 in., Ohira,Minoru.001