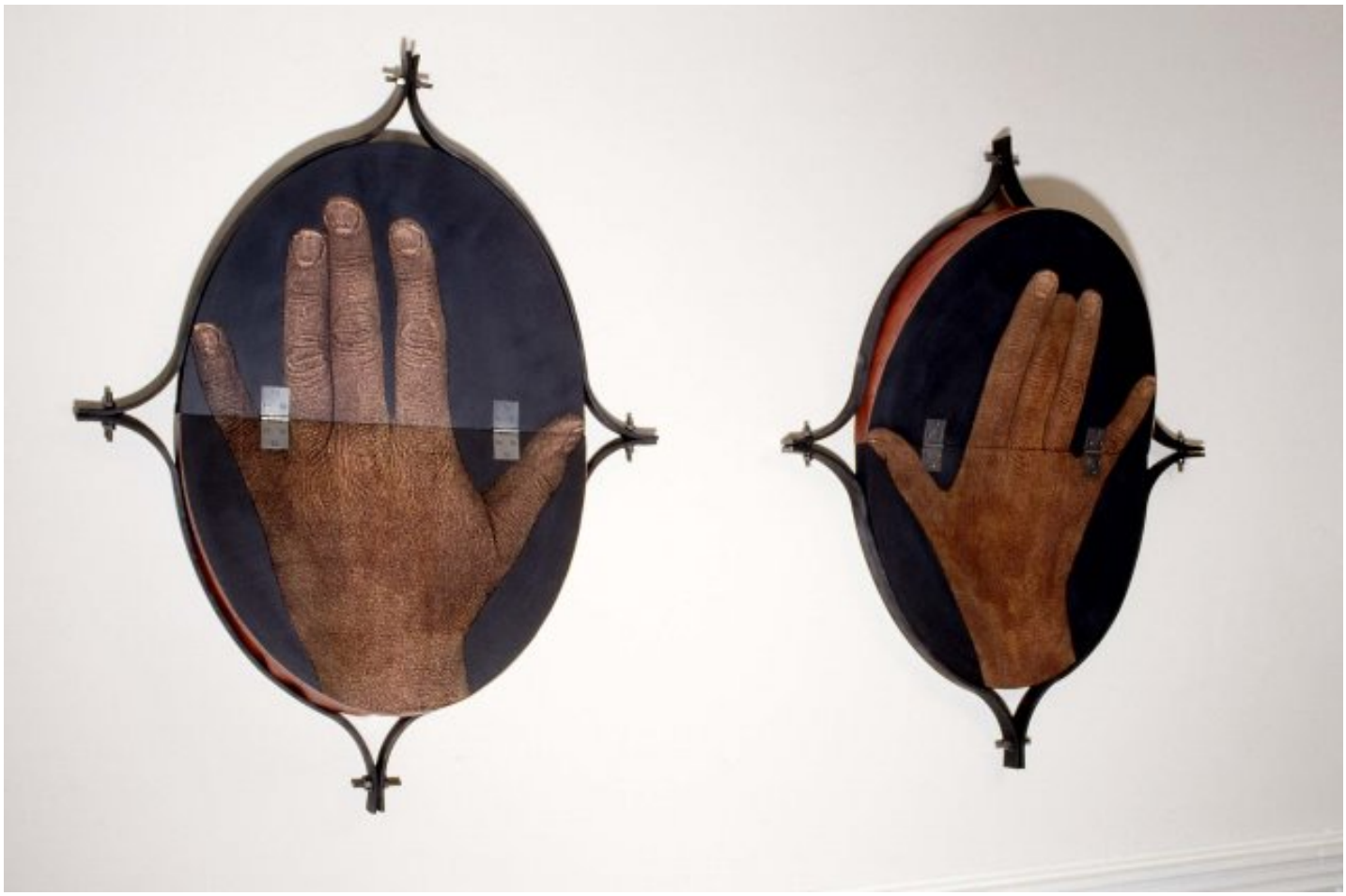

Almuth Tebbenhoff, 1990
steel frame, mdf board, photocopy, leather, 105 x 85 x 20 cm, Tebbenhoff,Almuth.001